

Welcome to the West Area Planning Committee

- This planning committee meeting is held in public but it is not a public meeting.
- There will be an opportunity for the public to address the committee on each application.
- If you wish to speak for or against a planning application, you need to have either requested it in advance, or hand in one of the available speaker forms, or speak to the clerk.
- Information on meeting protocol and conduct at the committee is set out in the Code of Practice.
- This is in the committee agenda just before the first planning application report.

Existing site plan

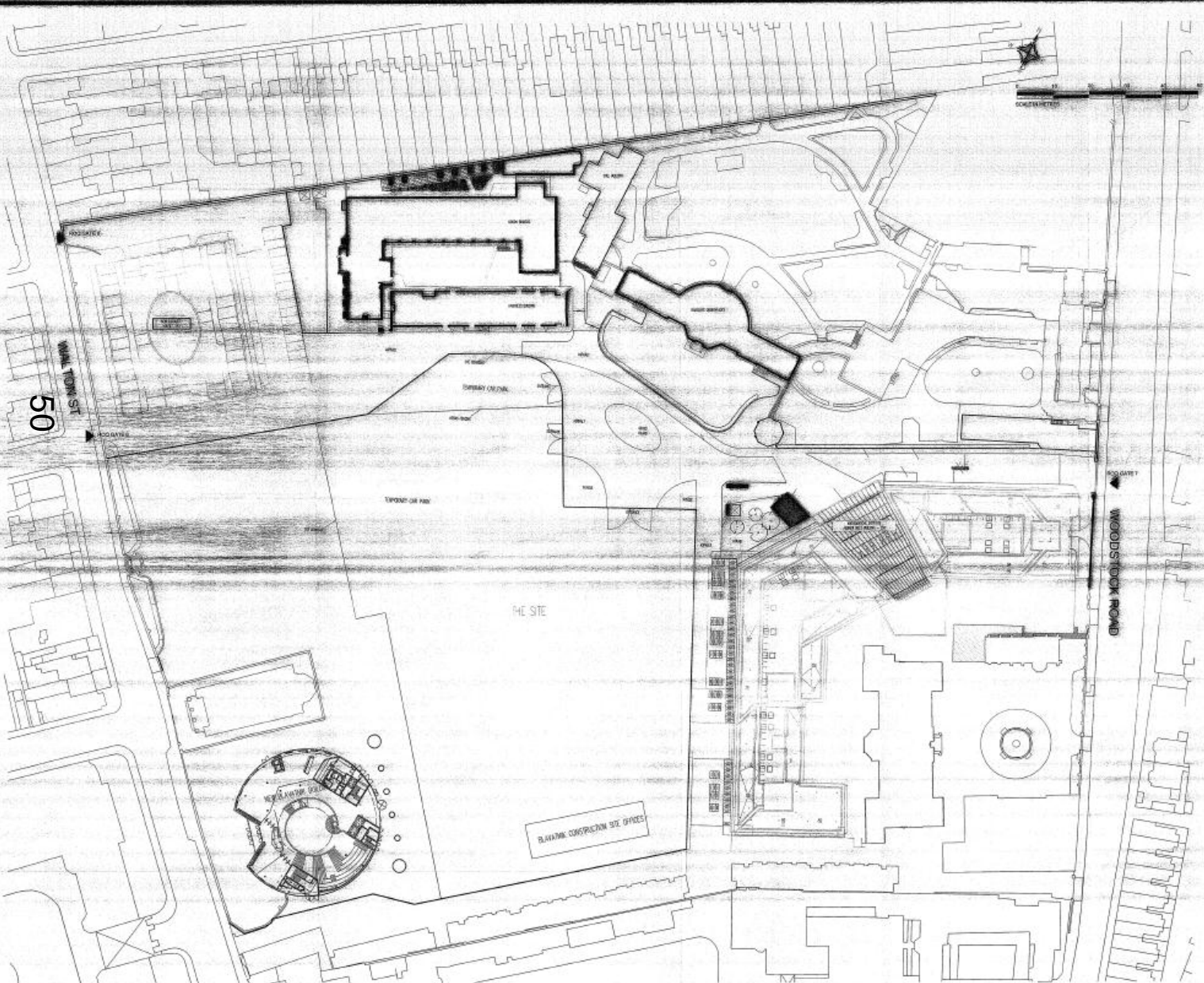

A		INITIAL DRAWING	30.10.15
No.		Revision / Issue	Code

Oxford University Estates Services Paul Griffin BSc MSc FRICS Director of Estates The Malthouse Banbury Lane Oxford OX1 1NQ		
---	--	--

Building Name RADCLIFFE OBSERVATORY QUARTER	
Activity Number 081	Building Level EXTERNAL
Drawing Content SITE PLAN AS EXISTING	

Drawing No. 061-SL-00_REVA	
Date 30.10.2015	Drawn ARIC BARCENA
Scale 1:200	Paper Size A1



Towards Freuds, Health Centre to the RHS, Blavatnik to LHS. Site denoted by blue hoarding in foreground

52



Towards Health Centre and pedestrian route through



53

Towards Somerville, Maths to the LHS, Blavatnik to RHS



54
Within site



55

Within site

56

Within site



Proposed site boundary and fencing line

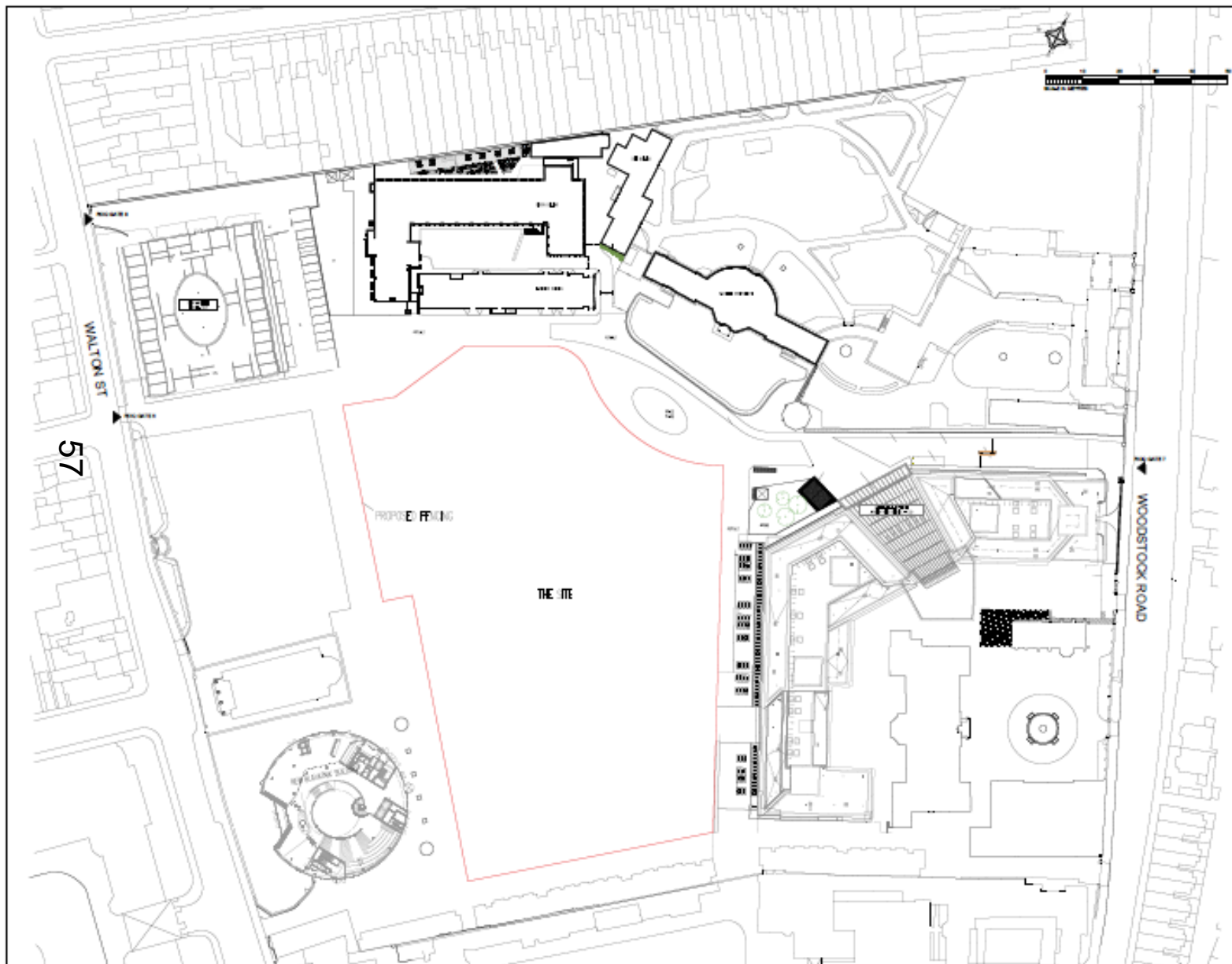

PROPOSED DOUBLE FENCING WITH METAL POSTS

No.	Revision	Date

Prepared by:
Oxford University Estates Services
Paul Clark, 01865 200000
Director of Estates
The Manor House
Woodstock Lane
Oxford
OX1 1ND



THE PADDOCK OBSERVATORY QUARTER

DATE	DATE
06/11/2014	06/11/2014
06/11/2014	EXTERNAL

06/11/2014
PROPOSED FENCING

DATE	DATE
06/11/2014	06/11/2014
10/02/2015	06/11/2014
1/3/2005	06/11/2014

Proposed landscaping

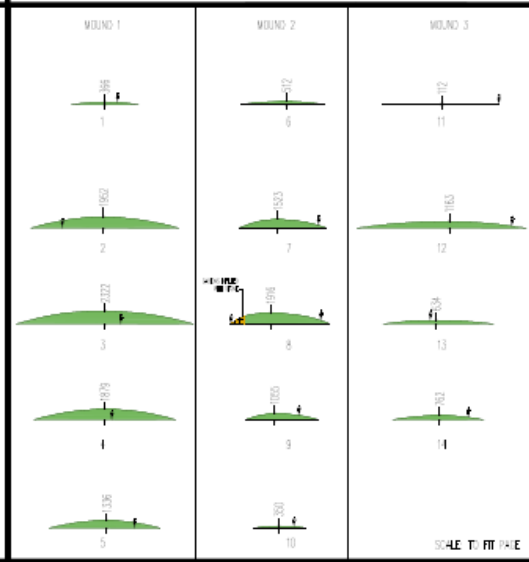
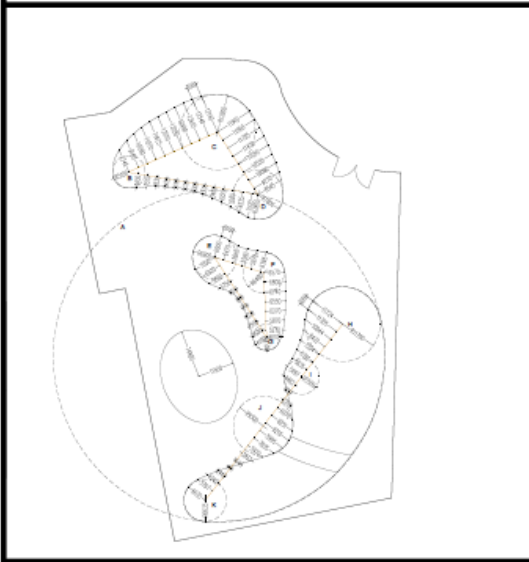
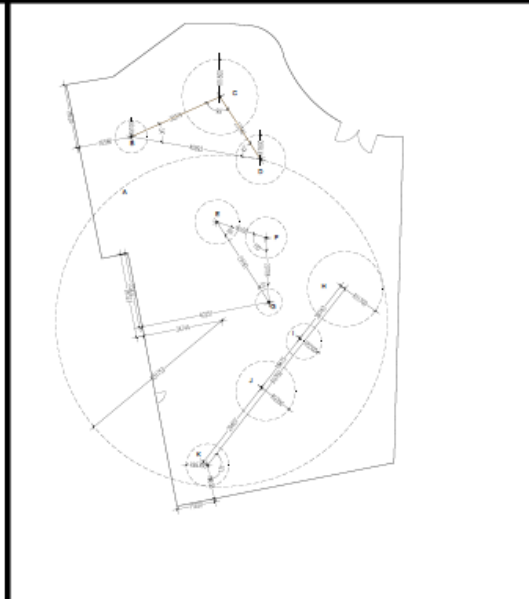
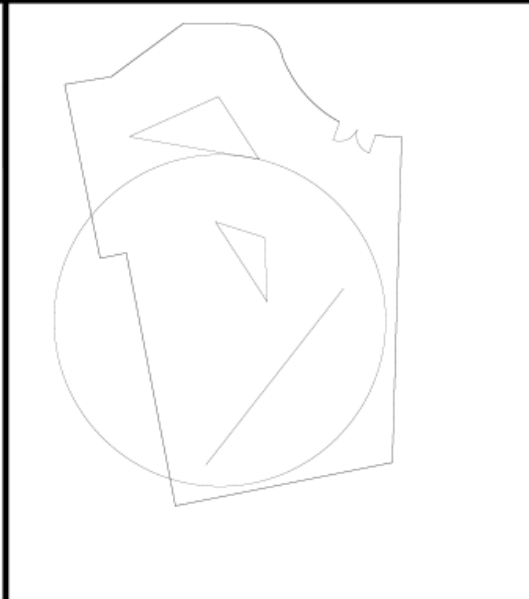
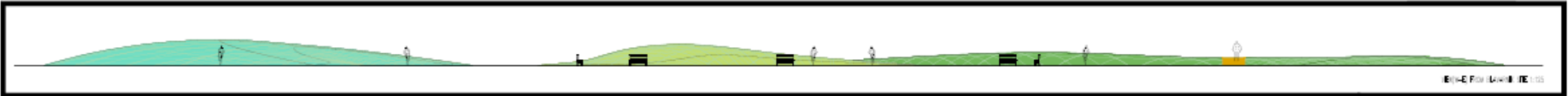

General Notes

1. MOUNDS TO BE FORMED WITH EVIDENT GRASS AND CAREY AROUND EVIDENT PERMET FROM EXISTING.

2. PATHWAYS TO BE FORMED WITH 100mm EVIDENT GRASS.

3. NEED ONLY TO BE FORMED WITH 100mm EVIDENT GRASS.

4. 100-150mm LAYER OF TOP SOIL OVER MOUNDS AND PATHWAYS, EXISTING NEEDS ONLY AND PATHWAYS.

5. TO SPLIT THE REEF WITH A COMBINATION OF FURROW, RILL AND GRASS.

6. NEED LAYER OF TOP SOIL WITH GRASS FILL WITH STATE (SEE MOUND 2 SECTION 4).

7. NEED THE SUBJECT TO THE EXISTING TO BE THE MOUNDS AND PATHWAYS CENTERS WILL CONFORM TO THE NATURAL TOPOGRAPHY OF THE SITE AREA EXISTING SHE AND THE EVIDENT.

D	Revised	29.04.15
A	Initial Drawing	21.04.15
No.	Revised/Issue	Date

Oxford University Estates Services
 Paul Coffey BSc MSc MRICS
 Director of Estates
 The Madhouse
 7 Manserch Lane
 Oxford
 OX1 1ND

RADCLIFFE OBSERVATORY QUARTER
 EXTERNAL
 ROQ SOFT LANDSCAPING

061-SL-01_REV0
 21.04.2015
 1:500

ARIC BARDINA
 AD

SCALE: 1:1000